Sarabanda
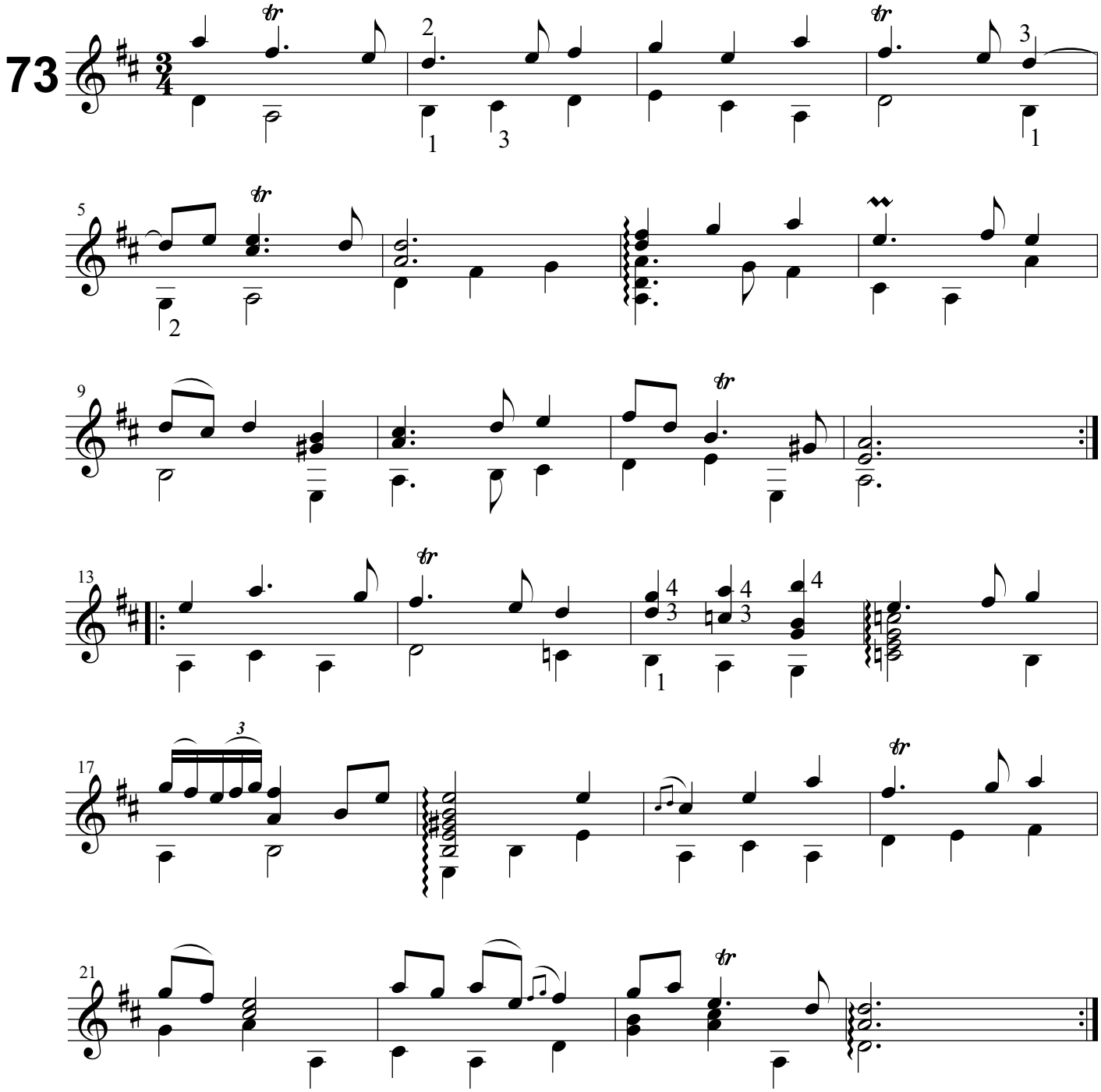
F.Campion